SHOULD MAKE IDEAL MEMBER

Warren Shannon, San Francisco, Aspires Board Election

Warren Shannon ,San Francisco supervisor and Golden Gate Bridge District director, last week announced his candidacy for member of the State Board of Equalization. Mr. Shannon, who

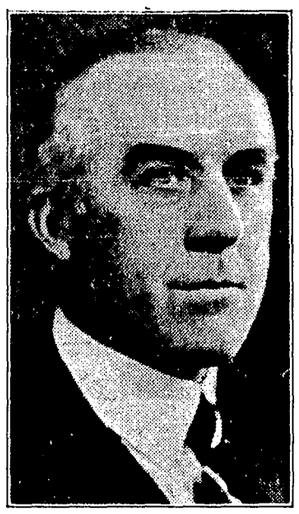

WARREN SHANNON
San Francisco Supervisor
Candidate for
Member State Board of Equalization

heads the Shannon-Conmy Printing Company of San Francisco, has served the city as a supervisor for 16 years. He is a member of the finance committee of the Board and for three terms was chairman of the important Public Utilities committee.

What He Would Do.

In seeking election as a member of the State Board of District No. 1, which embraces San Francisco, San Mateo, Santa Clara, Monterey, Santa Cruz, San Benito and San Luis Obispo counties, Mr. Shannon issued this statement: "If elected a member of the State Board of Equalization, I shall vigorously oppose the levying of a state ad valorem tax. It will be my purpose to launch an immediate study by the State Board of the present retail sales tax to the end that the necessities of life—food and clothing—shall not be taxed, if it is possible to eliminate them. Public utility properties, which will be returned to the local tax rolls in 1935, should be evalued by the Board of Equalization with impartial fairness to the taxpayers and the companies. I pledge myself to see that this is done and believe my business experience and public service qualify me for this important task.

As To Liquor.

"I believe in State control of the liquor problem but pledge myself, if elected, to demand authority be given cities and counties to pass upon the qualifications of applicants for liquor permits, the location and number of licenses to be issued and that such units be more adequately compensated in return revenue for enforcing the law."

Born In San Francisco.

Mr. Shannon is a native son of San Francisco. He is a member and Past Grand Knight of San Francisco Council No. 615, Knights of Columbus; an active member and past president of Golden Gate Aerie No. 61, Fraternal Order of Eagles; a member of the Loyal Order of Moose No. 28, and a member of the Elks and Foresters.

IS IMPROVING

Mrs. Annie Babcock, operated on two weeks ago at Howard Memorial Hospital, Willits, is reported doing very well this week. Mrs. Babcock is one of the fine, pioneer women of Mendocino county and long has been an important figure in educational matters here and everyone will be glad to know

BROKEN VEINS

Varicose Ulcers—Old Sores Relieved At Home

No sensible person will continue to suffer when powerful penetrating, yet harmless antiseptic Moone's Emerald Oil can readily be obtained at any drug store — the directions are simple and easy to use. Economical, too and Morris Drug Co. guarantees one bottle to give splendid results or money back. D-9

Chicken Tamales 15c
210 Perkins St., first house rear Bank of America
Special Prices To Parties and Dances

FOUR PLANES AT PT. ARENA

Fishing Lured Airmen To South Coast Last Week

Special Correspondence of The Press

POINT ARENA, June 12.—The regular Civic Club members' night was held Friday evening. The business meeting was held Friday afternoon.

Dance A Success.

The dance given by the club Saturday night was both a financial and social success. It is hoped the dances in the future will be as well received.

Druids Won Game.

Sunday afternoon the Druids baseball team played a team from Vallejo. The Druids were victorious with a score of 8 to 7.

Planes On Field.

There were four airplanes here over the week-end. They took up passengers and did stunt flying. The men enjoyed fishing and a good abalone tide.

Were In The City.

Miss Julia Longfellow passed the week in bay cities. Mrs. R. L. McMullen and daughter, Mrs. H. W. Nutt and Miss Longfellow's little friend, Jacqueline Campbell, went with her.

Daughters Are Home.

Mrs. Leroy Woodhead returned home Thursday. She brought her daughters, Barbara and Frances Woodhead home with her from Dominican Convent, San Rafael. The girls will pass their summer vacation at home.

Improves Property.

Henry Halliday has been having work done on his houses on Mill street this week.

Mrs. A. D. Pitts went to San Francisco Friday morning.

Mrs. M. Walsh, Mrs. Clara O'Brien and son, Tim, are here for summer vacation.

Old-Timer Dead.

Pat Hopper , who lived at Bridgeport for some time, passed away and was laid to rest in Evergreen cemetery Wednesday afternoon.

The Mendocino Coast Chamber of Commerce met Thursday night in the Arena Theater.

RAINFALL FIGURES

More rain Monday added .27 of an inch to Little Lake valley's total precipitation, bringing the mark up to 38.16 inches. This may be the last rain of the year, as it is seldom we have rains later than this. The mark is about three inches short of our normal rainfall, but there is no lack of moisture in the Willits section.

TRAVELED FAST

Mr. and Mrs. Paige W. Payne, who were here last week are enroute to a visit to Yellowstone National Park. Leaving here in the morning early, Mr. and Mrs. Payne were at Bend, Oregon, that evening, having covered a distance of more than 600 miles in the meantime. Mrs. Payne is a daughter of Mr. and Mrs. A. R. Steiert.

LEASE BRIGGS HOUSE

Mr. and Mrs. D. C. Glines have leased the U. N. Briggs house, recently vacated by Mr. and Mrs. Rex Lieurance, and are getting nicely settled therein. Mr. Glines is a son-in-law of H. O. Lanza, of the California Grape Products Co. and will be connected with the California Grape Products Co.

TO HAVE PICNIC

The Sodality of St. Mary's Catholic Church is planning a picnic at Hanby Ford's swimming pool on Russian river north of the city Thursday evening, tomorrow.

Dr. R. A. Cushman, superintendent of the State Hospital, Talmage, was mingling with Ukiah friends Monday morning.

WEEK-END

ROUND TRIP FARES
Between
UKIAH
and
San Francisco

Leaving at Ukiah 4:38 A.M. on Sundays, also July 4th; returning same day

$3.60

Leaving on Saturday, also July 3rd, and returning the day following

$4.35

Ask the Agent
Northwestern Pacific
Redwood Empire Route

Deadly Black Spider Found In This City

The black widow spider, dangerous and deadly, has invaded Ukiah and a warning which was lately issued by City Health Officer Dr. J. C. Geiger, of San Francisco, both regarding the spider and the treatment to be followed by those who are bitten by it is timely and all should read it: The black widow spider has various names. It is called the shoe button spider from its small, bright black shoe button appearance, the hour glass spider and the lacrodectus spider. Dr. Geiger warns people who work in gardens to be careful in transferring dirt for garden purposes. In addition to its brilliant black appearance, the spider has two red or yellow triangles on its stomach with the apexes pointing toward each other. Now for the treatment: "The first thing, if bitten, is not to get excited," says Dr. Geiger. "Don't start running. This increases the circulation. Keep quiet. Under no circumstances cut the bite, squeeze it, suck it or touch it. Drink no alcohol. All that the person bitten can do is to put on a saturated solution of boracic acid or permanganate of potash. And then—get to a doctor! The doctor has three treatments — an intravenous injection of magnesium sulphate, an anti-toxin and a convalescent serum. After he has done this there is little to be done but keep quiet."

THEY WERE FISHING

Dr. and Mrs. J. J. Kirwin and Mrs. D. M. Grant, who was up from the city for an over-Sunday visit, went to Eel river Sunday and had a delightful and very successful day's fishing.

IN CCC CAMP
(The Willits News)

L. P. Anker made a business trip to Eureka Tuesday, returning home Wednesday. While there he enjoyed a visit with his son, Logan, who is connected with the CCC work there.

AT BOARD MEETING

A. R. O'Brien left last evening for San Francisco and will today attend a meeting of the board of directors of the Golden Gate Bridge and Highway district.

VETERANS TO HAVE PICNIC

Visit Of Commander At Covelo To Be A Gala Affair

The next meeting of the Mendocino County Council of the American Legion will be held at Covelo Saturday and Sunday, June 30 and July 1, at which time Department Commander Chaillaux will be present. A visit by this distinguished Legionnaire is indeed a signal honor to all Legion Posts in our district and all Legionnaires far and near who can possibly be present should do so.

To Speak Publicly.

Besides being a tireless and most willing worker in California's civic and Legion affairs Commander Chaillaux is a very capable and prominent public speaker and, if present plans materialize, he will speak publicly at Covelo on July 1 and residents of this county are very cordially invited to come to Covelo and hear him.

To Have Good Time.

To celebrate the occasion, officers and members of the two Legion Posts at Covelo are planning to stage a picnic, rodeo and dance there on July 4 and 5, for which an admission charge of 75 cents will be made.

FREAK RAIN STORM

Motorists returning from the north Sunday evening say that, for about 10 minutes, a heavy rain storm prevailed at Laytonville, the drops of rain being unusually large. Willits experienced a thunder storm.

DEPARTMENT OUT

A chimney fire, which did slight damage, caused the department to make a run to the home of Mr .and Mrs. John Gibson on West Perkins street Wednesday evening.

HAVE A DAUGHTER

Mr. and Mrs. Percy Graham are rejoicing over the arrival of a daughter born at Ukiah General Hospital last week. Dr. J. H. Hansen was the attending physician.

BOUGHT A FORD

Fred E. Dickey, manager of the Bank of America, last week took delivery of a Ford de Luxe car from Steiert, Andrews & Ford.

Pea Picking Strike Has Been Settled

Pea pickers employed in the pea fields of the Fort Bragg district went on strike last Friday morning for an increase in pay. The pickers had been receiving 18 cents for a 30-pound hamper and demanded an increase to 25 cents. Monday a contractor arrived in Fort Bragg with a gang of Mexican and Negro pickers to take the place of the strikers. Several conferences with Fort Bragg business men were held in an effort to settle the strike. As a result the Mexicans and Negroes were sent back where they came from and later in the week the strikers were granted the increase asked for and returned to work, under an agreement to finish the season at that rate.

MARRIAGE INTENTIONS

Before Clerk Harry M. Burke the following marriage license applications were filed the past few days: Rudolph H. Hamann and Mabel U Duffey, Leslie A. Rowe and Lora F. Bolden.

SCHOOL CLOSES

Mrs. G. M. Lilley closed the Piercy school, Saturday evening, with a big celebration, giving pleasure to the whole neighborhood as has been her custom many years past. The graduation address was delivered by C. B .Heryford ,rural supervisor of Mendocino county. County Superintendent of Schools and Mrs. Patton and Ben Scott, rural supervisor, were also in attendance. An interesting program was presented, after which a sumptuous supper was served and the evening was concluded with a social dance. Mrs. Charles Rogers, of Hartsook Inn, was the musician of the evening. Mrs. Lilley is an aunt and Mrs. Rogers a sister-in-law of Mrs. Vivien E. Smith, of Ukiah.

CANDIDATE IN TOWN

A. E. Johnston, of Fort Bragg, who has announced his candidacy for the office of assessor, was mingling with voters here the first of the week. Mr. Johnston has a wide acquaintance and will likely make an excellent showing at the coming election.

WERE FISHING

Mr. and Mrs. Len Michaelson and Mrs. Ardis Roberts enjoyed Sunday fishing near Reynold's camp on Redwood highway about 80 miles north of Ukiah and came back with a nice catch of fish.

UP FROM CITY

Mrs. D. M. Grant, wife of the former manager of the local branch of the Bank of America, and who now resides in San Francisco, was an over-Sunday guest of Dr. and Mrs. J. J. Kirwin.

Service—Comfort—Safety

Hotel Spaulding
240 O'Farrell Street—Off Powell Street
SAN FRANCISCO

N. T. MEEK, Proprietor W. E. SMITH, Manager
LEM SHIBLEY, Assistant Manager

RATES WITH BATH		DETACHED BATH	
One Person	$1.50 to $2.00	One Person	$1.00
Two Persons	2.00 to 2.50	Two Persons	1.50

TAKE A YELLOW TAXI, FREE, TO THE SPAULDING

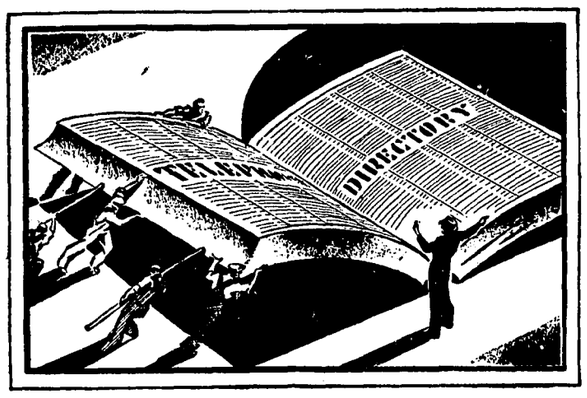

Closing soon—
the NEW Telephone Directory

Are you planning to have a telephone? Or an additional listing? Please tell us now — the NEW TELEPHONE DIRECTORY is almost ready for the printer!

It's an asset to be in the telephone book.

[*Closing also are the yellow pages of the Buyer's Guide. An advertising medium of wide coverage and tested value.*]

THE PACIFIC TELEPHONE AND TELEGRAPH COMPANY
Business Office: South School St. — Telephone 430

NO EXTRA CHARGE for CHILDREN
WHEN OCCUPYING THE SAME ROOM WITH PARENTS

PACK the children's things . . and bring them with you when you visit San Francisco!

Olympic's walls are sound-proof . . children's voices disturb no one . . and as a special accommodation to parents, there's *no additional cost* when children occupy a room with parents!

DINING ROOM
Breakfast 25c
Luncheon 40c
Famous Steak or chicken dinner 50c

LOW RATES:
Single, per day $2.00 - $2.50
(All rooms tiled bath and shower, radio reception)

DRIVE-IN GARAGE

HOME of KGGC

NEW HOTEL OLYMPIC
230 Eddy Street San Francisco

June Money Savers!

Bordered
Turkish Towels
15c Each

What is home without plenty of bath towels? Double loop weave wears *longer* — dries *quicker!* Gay pastel borders.

Oilcloth
29c Yard

Cover your tables with new gay oilcloth, which can be cleaned with a damp cloth! Good quality! 46-inch width.

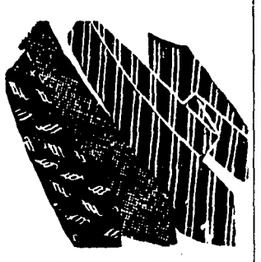

Smart Ties
Popular Summer Fabrics
New geometric stripes and plains! A Ward value! **50c** Each

Athletic Shirts
Popular for Summer Service
Men's cotton Swiss knit. Cool, durable Sizes 34 to 44. **19c** Ea.

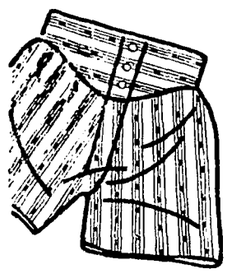

Men's Shorts
Assorted Fancy Patterns
Double fly doubles wear in these fine broadcloths! **35c** Pr.

SAD SHIRT TALE ends happily at Wards

APPEAL!
$1.29

Lustrous broadcloths—new patterns —*Preshrunk* whites—fast colors!

• *Smart dress shirts for boys* **69c**

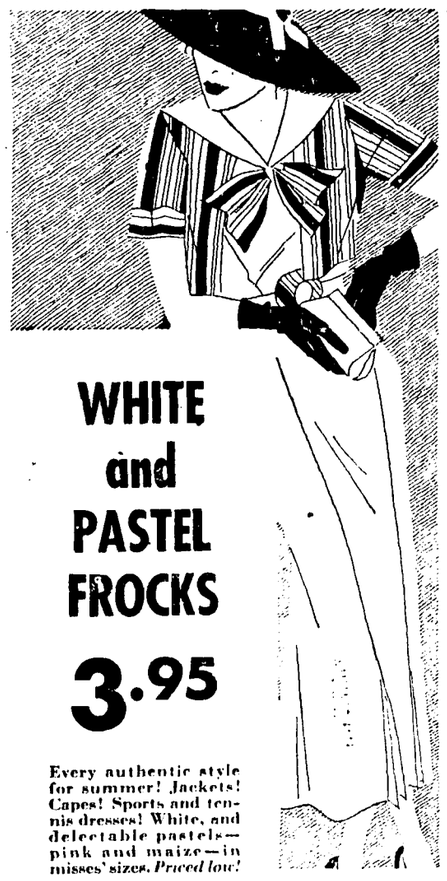

WHITE and PASTEL FROCKS
3.95

Every authentic style for summer! Jackets! Capes! Sports and tennis dresses! White, and delectable pastels—pink and maize—in misses' sizes. *Priced low!*

Summery Hats
1.00

Smart new piques, crepes, straw cloths and novelties in white and pastels.

Trim Girdles
$1.00

These girdles give smart lines to your figure.

MONTGOMERY WARD
SCHOOL AND PERKINS STREETS UKIAH, CALIF. TELEPHONE 622

Society and Clubs

HIGH SCHOOL STUDENTS WERE DINED

Mrs. Melissa Carpenter, teacher of the class of the Sunday school of the Christian church which is made up of students of the Ukiah high school, assisted by Mrs. Katherine Foster, superintendent of the Sunday school, entertained the group at a delightful dinner party in the Endeavor room of the church, Friday evening, in honor of the 10 members of the class who will graduate from high school this week.

The jocund company was seated at one long table, which was artistically and elaborately decorated in a cheerful and charming color scheme of radiant rose emblematic of the brilliant future that doubtless awaits this select group of gifted young people. Low bowls of sweet peas in deep shades of pink formed lovely centerpieces for the long table and the napkins, china, and every other appointment conformed to the cheery color plan. The hostesses were assisted in receiving and serving the guests by Mrs. A. A. Doak, who is substitute teacher of the class. The blessing was asked by Rev. Ralph Isaacson who, with his son, Billie, was a guest at the dinner.

The prospective high school graduates and guests of honor at the happy social event were headed by Richard Leno, president of the high school student body, and also included Mildred Banks, Marjorie Anderson, Mary Scholl, Edithe Locke, Phyllis Pacini, Theodore Heryford, Harry Hornbrook, Johnnie Butler, and Jack Gibson, of Mill Valley, who attends the class and its social functions when he is in Ukiah. Other high school students and graduates who participated in the pleasure of the party were Margaret Romer, Harold Gilbert, Otis Ingram, Andy and Fred Grothe, Anthony Leno, Winfred Church, Lyndell Foster, Mollie Orr Foster, Olive Rice, Marjorie Milne, Dolores Scholl, Lorraine Lang, Martha Sacks, Lorena Church, Arthur Church, Carl Nielson, Alma Birchoff and Frances Conley.

Following the dinner some of the young people attended the senior ball at the high school.

HIRE LAKE COTTAGE

Mr. and Mrs. C. A. Bernhard and Mrs. Mabel Smith and nephews, Jamie and Chaplin Williams, spent the weekend at Camp Inis in Lake county, where they have taken a cottage for the summer.

DOS RIOS MAN DEAD

Eugene L. Provost, of Dos Rios, died suddenly Thursday last at his home of a heart attack.

"Older folks as well as youngsters need raw milk and other dairy products produced at the Ukiah Creamery. Order a pound of their Golden State Butter. You never tasted a finer spread"

—says Billy Break O'Day

Ukiah CREAMERY
PHONE 522 • 407 NO. STATE ST.
"BETTER QUALITY DAIRY PRODUCTS"

PLAN A TRIP TO COVELO CONVENTION

The regular meeting of the dinner club of Lewis White Post No. 76, American Legion, was held at Rainbow Cafe, Wednesday evening, with Edgar W. Dutton, acting as chairman of arrangements. Following the dinner, an executive session was held at Veterans' Memorial building with Commander R. L. Andrews presiding. Plans were made for a visit to Covelo the first day of July where an Indian Post will be instituted by State Department Commander Homer Challiaux, of San Francisco. The meeting of the County Council of the American Legion has been called at the north county town to celebrate the establishment of this post, which is the first Indian post to be created in this state. W. H. Salls, district commander of Ukiah, will be present to assist the State Commander with the initiatory work. A large delegation from Ukiah including R. L. Andrews, commander; Joseph Figone, chairman of publicity; and other officers and members of Lewis White Post and a group of its auxiliary members, headed by its president, Mrs. Elyse Figone, will make the trip to be present on the notable occasion.

WILLOW-LIMA P. T. A.

The first regular meeting of the Willow-Lima P. T. A. was held at Willow school house, Tuesday evening, with Mrs. Herman Mattern presiding and about 100 residents of the district in attendance. An extensive program was presented by the pupils of the school under direction of their teachers, Mrs. Vivien E. Smith, principal, and Miss Ella Kneeland, assistant. The entertainment consisted of a variety of pleasing musical numbers and literary features which included two one-act plays entitled "Dixie Moon" and "The Wedding."

Mrs. Herman Mattern, president, who acted as the hostess of the evening, served all present generously with delicious home-made ice cream, and home-baked cookies.

Mrs. Don McMillan, of Hopland, president of the Mendo-Lake Council of P. T. A., was present and addressed the meeting. Mrs. Earl Mcklin, president of the Ukiah grammar school P. T. A. was also in attendance. Other out of the district guests were Mrs. Catherine Brown, county nurse, and Mrs. Leila Williams, of Ukiah.

SENIOR BALL

The social high light of commencement week at Ukiah high school was the senior ball which was held in the high school gymnasium, Friday evening. Carlton Mahurin, chairman of the decorating committee and his assistants succeeded in achieving a very pleasing effect in the arrangement of streamers of crepe paper in the form of a double cone, the apex of which reached to the ceiling with the sides brought down to the floor. Excellent music was furnished by Jerry Dolan's Ukiahans, who were engaged by Miss Mary Scholl, chairman of the music committee. The beautiful young girls dressed in lovely gowns of organdie and taffeta in pastel shades made a charming appearance.

A number of dinners perceded the ball, including one enjoyed in the garden of the Kasch home by a group of seniors, the dinner at the home of Miss Eloise Thomas, and the dinner given by Mrs. Melissa Carpenter for her Sunday school class. Miss Joan Smith of Redwood Valley, and Misses Elberta and Ruth Mankins were hostesses at late suppers following the party.

VISITS RELATIVES

Mrs. D. M. Gibson, of Van Nuys, spent a few days the past week in Ukiah where she visited with her sister-in-law, Mrs. Olive Todd and other relatives and friends. She is the widow of Daniel M. Gibson, who served for some years as treasurer of Mendocino county. This pioneer citizen also occupied the responsible position of deputy under Sheriff Henry Smith. On the death of Sheriff Smith Mr. Gibson succeeded him. During her many years of residence in this city, Mrs. Gibson was active in church and fraternal circles. She has resided for the past 24 years at Van Nuys where her son, Ernest Gibson is postmaster.

HERE FOR SUMMER

Mrs. Lillie Gibson, who has been at Branscomb, has returned to Ukiah and will be here throughout vacation. Mrs. Gibson taught school at Branscomb.

WILL HONOR ORDER'S HEAD THURSDAY NIGHT

A notable meeting of Kewanna Council No. 156, Degree of Pocohontas, will be held in Boring hall tomorrow evening, with Mrs. Maud Blake presiding. The Great Pocahontas, Miss Josephine Anderson, of Vallejo, will be present to witness the initiation of a large class of candidates.

The interesting program will consist of a group of numbers celebrating Flag Day on which important holiday the meeting date falls and the play, "Hiawatha," in honor of the origin and symbolism of the order. The spectacular drama in which a number of the members are taking part is being directed by Mrs. Erma Lang.

The personnel of the various committees in charge of the different divisions of the affair include Mrs. Maude Blake, Mrs. Elise Figone, Mrs. Ed Alves, Mrs. Irma Ryan, Mrs. Minnie Sweeney, Mrs. Bert Lane, and the Misses Louise and Marie Baccaglio. Elaborate decorations will add a spectacular feature to the celebration, conspicuous among which will be a group of native figures, created by the acknowledged and much admired art of Mrs. Irma Ryan.

The tables will be artistically adorned with clever representations of the emblems and insignia of the order. The Council has planned certain ceremonies and surprise features in honor of the beloved Great Pocahontas.

COME TO VISIT

Mr. and Mrs. Francis Sanford and two little daughters, of Gonzales, are expected to arrive at the home of Mr. Sanford's parents, Mr. and Mrs. J. M. Sanford to pass the week-end. Mrs. Sanford is coming to be matron of honor at the wedding of her sister, Miss Hazel McGuffin, and Henry Schultz which will be celebrated in the First Baptist church of Ukiah at high noon next Sunday.

BRIDGE AFFAIRS

Mrs. Edna Neuhaus entertained her foursome at a bridge luncheon at her home, Tuesday afternoon.

Mrs. Fred L. Bosworth entertained her bridge club at dinner at her home, Saturday night. At the bridge game which followed the dinner, Mrs. C. M. Fulkerson held the high score.

ENTERTAINS FRIENDS

Mrs. Ray Rollin Wilson was hostess at one of the lovliest parties of the week given at her attractive home on the corner of Dora and Jones streets in compliment to Mrs. Winifred Mitchell. The rooms were elaborately decorated for the happy affair in a charming color scheme of delicate, pink, blue and yellow, with the last named hue predominating. Brilliant masses of genista in its characteristic color of rich, creamy yellow with its grass green foliage beautified the large living room. The supper was served at one large table and three smaller ones set in the dining room and adorned with mixed bouquets in which the three colors prevailed. Cute cut-out baby pictures pasted on folders and on a large screen attracted the attention and admiration of all present.

At a table in one corner marked "Baby Information" with the words spelled out in building blocks were found all the latest theories on the care of infants.

Each of the 20 guests present were requested to bring her baby picture and an identification contest was held which was won by Mrs. Leila Williams with a perfect score.

During the program hour, Mrs. Joseph Webber delighted the company with two whistling solos entitled "One Alone," from the Desert Song, a musical comedy, and "Sweet and Low," the beloved lullaby from Tennyson. Mrs. Warren A. Bonner gave two interesting numbers including a touching story illustrating mother love and a poetic discussion of the value of friendship in our every day lives. The program features was concluded by the poem, "When the Baby Came," beautifully read by Mrs. Ester Michaelson. A large collection of very lovely gifts in beautifully wrapped parcels were presented to the guest of honor in a snow-white bassinet adorned with bows of crepe paper.

IS AT CONFERENCE

Rev. W. A. Bonner, of the Methodist church, is attending the California annual conference in Stockton which opened Tuesday afternoon. Mr. Bonner was accompanied to conference by Mrs. Bonner and Mrs. Sarah Frances Ryder and as far as Berkeley by Mr. and Mrs. J. E. Eastin. Mrs. Bonner's parents, who will visit their daughter, Mrs. Herman Lundy, until Sunday, returning with Mr. and Mrs. Bonner.

Press Want Ads are sure to bring satisfactory results.

SURPRISE PARTY

Mrs. Hanby Ford was the completely surprised guest of honor at a birthday party cleverly arranged by her husband, at their ranch home north of town, Saturday evening. Her brother-in-law and sister, Mr. and Mrs. Vernon Kjelsen, of Cloverdale, came up as if for an occasional overnight visit and by their presence Mrs. Ford was detained in the home. About eight o'clock in the evening other guests arrived as follows: Mr. and Mrs. B. G. Broaddus, Mr. and Mrs. Ralph Banfill, Mr. and Mrs. Terrill Duncan, Mr. and Mrs. L. V. York, Mr. and Mrs. Horace Dion. The congenial company later repaired to The Riviera where they danced until midnight to excellent music by the "Blue Boys." They returned to the Ford ranch for a late supper which the guests had provided. Mrs. Ford was the recipient of many lovely birthday gifts from her friends.

VISIT VALLEY

Mrs. T. P. Hopkins and daughter, Mrs. Bernice Simmons, and the latter's daughter, Mildred, and son, Gordon, of Turlock, arrived in Ukiah, Tuesday, where they were guests at the home of Mr. and Mrs. Franz Grothe. They were on their way to visit friends in Potter Valley and attended the celebration of the Potter Valley Pioneer Association in that valley. Dr. T. P. Hopkins was the resident physician in Potter Valley for a period of 38 years. He took up his practice there in 1880 and resided there continuously up to the time of his death in 1918. In some families he has treated members of three and four generations. Mrs. Simmons was born and raised and attended the schools in that valley. Mrs. Hopkins is a member of the pioneer Boyce family of Potter Valley. She is a sister of the late Mrs. Laura Grover and an aunt of Mrs. John L. McNab.

HONORS TWINS

Mrs. B. G. Broaddus has out invitations for a party which will be held at her home on North State street, Saturday evening, to celebrate the birthday of her sister-in-law, Miss Bernice Broaddus, and her husband, Deputy Sheriff B. G. Broaddus, who are twins. The guests will gather at the Broaddus home and then proceed in a body to the Riviera where dancing will be enjoyed until after midnight. The company will then return to town where a late supper will be served by Mrs. Broaddus. The guests will include Mr. and Mrs. Hanby Ford, Mr. and Mrs. Ralph Banfill, Mr. and Mrs. Howard Bishop, Mr. and Mrs. Arthur Broaddus, Mr. and Mrs. Dell Chase, Mr. and Mrs. Loren York, Charles Fritz, W. A. Ford, Jr., Miss Bernice Broaddus and Mr. and Mrs. B. G. Broaddus.

AT PARENTS' HOME

Mrs. Mary Hengeveld and Mrs. Fernand Domergue, of San Francisco, were at the home of their parents, Mr. and Mrs. K. N. Hengeveld, and incidentally celebrated the birthday of Georges Hengeveld Sunday.

CROSS CONTINENT

Mr. and Mrs. A. L. Harris and daughter, Marjorie, plan to leave early Saturday morning enroute to Detroit, Michigan, where Mr. Harris, president of the Ukiah Rotary Club, goes as a delegate to the twenty-fifth annual convention of Rotary International.

LOVELY LIFE OF DEVOTION

Sister Evangelistica, Here Years, Died In San Jose

A long and lovely life was ended last week when, after almost 50 years as a Nun, Sister Evangelistica, of the Dominican Sisterhood, died at Mission San Jose Convent. Death ended the brilliant career which took Sister Evangelistica, doing good, to six Pacific Coast cities, among them Ukiah.

A Native Of Ohio.

The dead sister was born in Harrisburg, Ohio, and early in life entered the Sisterhood.

An Unexplained Disappointment.

Sister Evangelistica taught manual training here. The equipment at The Albertinum was inadequate and Sister Evangelistica appealed to A. R. O'Brien to help her in getting the necessary machinery and all went well and arrangements had been perfected for Sister Evangelistica to get what was required when it was found best not to go ahead with the installation of the power saws and machines because of the condition of health of Sister Evangelistica. The work, it was believed, was too hazardous because of Sister Evangelistica's condition. No explanation could be made to Sister Evangelistica, who was sorely disappointed, as it was thought best she should not be worried about her physical condition and the writer always felt badly about the situation. However, the stand taken here, probably was the right one, as it developed Sister Evangelistica was stricken and died while she was working in her shop—At the time of her affliction Sister Evangelistica was making an image of the Blessed Virgin.

Buried At Convent.

A solemn requiem mass was celebrated for the repose of the soul of Sister Evangelistica by her brother, Rev. John C. Grisez, S. J., of St. Joseph's church, San Jose, and interment was in the private burying ground of the Sisters.

TOM MOORE
PAINTING, PAPER HANGING, CALSOMINING
Spray or Brush — All work done reasonably and right.
Phones 562, residence 304 Thompson St., Ukiah

Plenty of cold at all times... extra cold when you need it

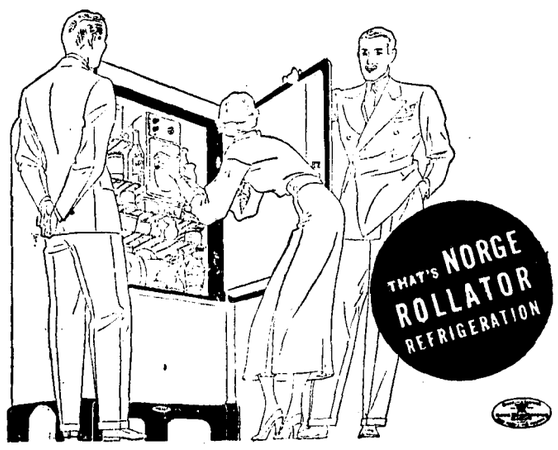

IN summer, when you *need* refrigeration the *most*, is when Norge Rollator Refrigeration shows up to the best advantage. Because the surplus power of the Rollator cold-making mechanism gives you absolute *assurance* of perfect refrigeration and plenty of ice cubes no matter how hot your kitchen may get. Only Norge has the Rollator.

Year 'Round Economy

Buy food in bargain quantities at bargain prices—use the left-overs when you will—there's never a thought of food spoiling in the protecting cold of Rollator Refrigeration. Users say Norge saves up to $11 a month.

See the Norge

Beauty — conveniences — dependable performance — you get them all in the Norge. And with them you get year 'round economy so great that, in the long run, Norge saves many times its cost. Give *your* home the many advantages of Rollator Refrigeration. See the Norge before you buy.

THE ROLLATOR—*has but three slowly moving parts—simple, powerful, almost everlasting.*

NORGE *Rollator refrigeration*

C. A. BERNHARD
DEALER
Dowling Building, Ukiah

NORGE ROLLATOR REFRIGERATION — POWERED FOR THE TROPICS

GUARANTEED IN WRITING AGAINST EVERYTHING*
PRICED LOWER THAN EVER FOR FIRST QUALITY TIRES

New RIVERSIDES

WITH New Precision-Built FEATURES

PRICED AS LOW AS $5.20
SIZE 29 x 4.40-21

OTHER NEW LOW PRICES

NEW RIVERSIDES	4-Ply plus 2 Cord Breakers	6-Ply plus 2 Cord Breakers
4.40-21	$5.20	$7.20
4.50-21	5.70	7.20
4.75-19	6.10	7.45
5.00-19	6.50	8.20
5.25-18	7.20	9.05
5.50-17	7.90	9.40
6.00-18		10.90
6.50-19		12.95

RIVERSIDE MATE TRUCK TIRES
Satisfactory Service Guaranteed

30 x 5 (8 Ply plus 2 cord breakers)	$15.95
32 x 6 (10 Ply plus 2 cord breakers)	27.20
6.00 x 20 (6 Ply plus 2 cord breakers)	12.75

TIRES MOUNTED FREE

Test Wheel Proves Resistance to Carcass Fatigue and Heat!

• What a drubbing this big wheel gives the new Riversides! Tire and wheel traveling at road speed under normal road load. See those big cleats . . . Bang—one of them hits the tire flexing it one way . . . Wham—another hits it flexing it the other way! Friction constantly increasing tread and carcass heat. This kind of a test proves Riverside's ability to take it . . . proves the new Riversides extraordinary resistance to carcass fatigue and heat!

Also with Satisfactory Service Guaranteed
RIVERSIDE RAMBLERS
Here's the lowest price at which you can buy guaranteed Riverside service and satisfaction. Good tires that will give you thousands of trouble-free miles. Other sizes priced proportionately low!
AS LOW AS $4.45
SIZE 29 x 4.40-21

★GUARANTEED AGAINST
• Blowouts • Rim Cuts • Casing Cuts • Stone Bruises • Faulty Brakes • Under Inflation • Wheels out of Alignment

★*Everything that can happen to a tire on the road with the exception of punctures, fire, and theft.*

Riversides must be extra quality through and through to be sold with such a broad guarantee . . . and don't forget we are right here in town to make good on this guarantee at all times . . . quickly and cheerfully!

Guaranteed without Limit As to Number of Months or Miles

MONTGOMERY WARD
School and Perkins UKIAH Telephone 622

A FINE YEAR IS REPORTED

Closing Of School At Hopland Marks Successful Term

Special Correspondence of The Press

HOPLAND, June 12. — The marriage of Philip Chiossi and Mrs. Mabel Christofferson took place Wednesday, June 6, in the lobby of Pomo Inn, with Judge Donald R. Ward officiating. Immediately following the wedding the happy couple left for the southern part of the state for a brief honeymoon after which they will make their future home in Hopland. The best wishes of many friends follow them in the new life opening before them. They will reside in the Geary cottage.

Transferred North.

Wayne Dooley, accompanied by his friend, George Marsh, motored up from San Francisco and passed Monday in the home of Mrs. F. W. Dooley. Wayne Dooley has recently been transferred from his work in San Diego to a new position with the Union Oil Co. in San Francisco.

Were At Funeral.

Mr. and Mrs. Russell Patteson and Mrs. E. Banks attended the funeral of Thomas Alexander held in Healdsburg Thursday of last week. Mr. Alexander was an uncle of Mr. Patteson and lived in Alexander Valley, being 70 years old at the time of his death and one of a pioneer family for whom the valley was named.

Mr. and Mrs. Jack Updegraff, of San Diego passed Wednesday night in the home of Mr. and Mrs. Russell Patteson.

Has Sprained Ankle.

Mrs. Percy Hopper is suffering from a badly sprained ankle and has been confined to her bed. The injured lady is slowly improving.

Was Bridge Host.

Mrs. Clarence Hetzel entertained the following guests at a bridge party Wednesday evening: Miss Clara Williams, Miss Beatrice Shimmin, Miss Gertrude Ford, Mrs. Avis Phillips, Mrs. Loretta Ornbaun, all of Ukiah, and Mrs. Harriet Lortz, Mrs. Irma Patteson, Mrs. Marguerite Hetzel, Mrs. Ellen Ward, Mrs. Beth Banks and Miss Marie Dooley.

School Had Picnic.

McDowell Valley school closed Wednesday with a picnic held on the school grounds, which was enjoyed by pupils and teacher, beside many patrons of the school.

Case Submitted.

The case of the Pacific Fruit Exchange vs. Dooley estate and Dorothea Dooley was submitted and taken under advisement.

Have Finished Season.

Hopland grammar school also closed Friday with a community picnic sponsored by the P. T. A. Graduation exercises were held Thursday evening at the auditorium of the high school, with Burnam Heryford as speaker of the evening. Diplomas were presented by Harold Harvey to seven boy graduates: Clifford Berg, Shirley Steiper, Keith Christopherson, Albert Nelson, Francis Dawe, Tony Cooper and William Petschauer. The salutation was given by Albert Nelson and valedictory by Shirley Steiner.

Garden Club Entertained.

Mrs. Bert Shimmin entertained members of the Garden Club at her home above town Wednesday afternoon. Nearly all members were present and enjoyed a delightful afternoon. Mrs. Shimmin, as always, making a perfect hostess.

Gilroy Couple Tarry.

Mrs. F. W. Dooley enjoyed a pleasant visit from Mr. and Mrs. R. M. Thomas, of Gilroy, old friends of her family, who surprised her during the week while on a trip over Redwood Highway.

Made The Address.

Father Quinlan, of Ukiah, delivered the baccalaureate sermon Sunday morning in the high school auditorium to members of the graduation class and patrons of the high school, giving a very interesting address which was enjoyed by a large audience.

Boys Had Outing.

Mrs. Wm. Peters gave a picnic Sunday to the Boy Scouts and members of her 4-H Club at her home in Riley Valley. The boys report a good time, and tender many thinks to their charming hostess.

Matrons Were Guests.

Members of the Young Matrons' Bridge Club were entertained Saturday afternoon by Mrs. Alvin Williams. Mrs. Beth Banks won first prize, consolation falling to Mrs. Harriet Lortz.

Up For Vacations.

Foss Gibson, who is in the office of the Langendorf Company, Los Angeles, arrived Saturday for a two weeks' vacation which he will pass in the home of his parents, Mr. and Mrs. H. H. Gibson. Robert Gibson, of San Mateo, accompanied him and will enjoy a week in the home of his grandparents, Mr. and Mrs. Robert Buckman.

Paid Small Fine.

Jim Carroll, of Ukiah, was fined $10 in the Hopland justice court for battery. The affair occurred while those involved were employed on the new bridge south of town. The charges filed against Wm. Sutherland were withdrawn and the defendant was released.

Many At Dance.

A large delegation of Hoplanders attended the dance Saturday night at Cold Creek.

Went To Santa Rosa.

Mr and Mrs. Clarence Hetzel and Mr. and Mrs. Chas. Hetzel passed Sunday at the home of their sister in Santa Rosa.

MISS REDWINE SICK

Miss Esther Redwine has been indisposed at her home on North State street the past few days.

Phones: Office 31, Res. 296
Arthur L. Wessels
ATTORNEY-AT-LAW
Minetti Bldg., Ukiah, Calif.
Phone 144

VALLEY SEES 11 GRADUATE

Nearby Community Is Proud Of Its Boys And Girls

Special Correspondence of The Press

REDWOOD VALLEY, June 12. —Members of the graduating class of Ukiah high school from Redwood Valley are Pat Lewis, George Hargreaves, Harley Branson, John Brakebill, John Muir, Francis Brown, Abner Fernbach, Paul Ulvila, Stanley White, Bill Niemi and Edna Miller. Three of the number—Pat Lewis, Harley Branson and George Hargreaves—also Hilmer Finne, a post graduate student, went to Santa Rosa recently to take their college entrance examination. George Hargreaves, who has been vice-president of his class plans to enter University of California this fall, as does also Pat Lewis. Both boys have pursued their studies with a studious fidelity. Pat Lewis won life membership in the scholastic society and stood highest in the intelligence test given, which is an enviable record for any student. Hilmer Finne plans to enter San Jose Teachers College where he will specialize in music and mathematics. Harley Branson, who has starred in dramatics through out high school, has not definitely decided his plans.

Exercises This Evening.

The graduating exercises of Redwood Valley school will be held Wednesday evening (tonight) in the school auditorium. Judge W. D. L. Held will deliver the commencement address and Supervisor W. B. Scott will present the diplomas to the following students: Phyllis Jordan, Barbara Ford, Leola Wight, Leila Ulvila, Edith Boyd, Olive May Cromwell, Margaret Banks, Edna Pittman, Zita Venturi, Walda Palmer, Robert Dance and Frederick Fernbach. Phyllis Jordan has been chosen valedictorian.

Observed The Day.

Children's Day was observed for the first time in the history of Redwood Valley Sunday school Sunday morning when the entire program of the Sunday school hour was arranged by a group of young people in which they alone took part. Miss Olive Ford and Miss Leola Wight presided. Singing was led by John Howland. A review of the lesson was given by George Hargreaves and the Invocation was delivered by Miss Eunice Hargreaves. There was a reading, "The Missions of California and Idaho Under the Presbyterian Board," by Phyllis Jordan; a recitation by Phyllis Cromwell, a vocal selection by John Howland and piano solo by Olive May Cromwell. There were 52 present.

The Annual Picnic.

It was announced Rev. E. Holland would take charge of the church service Sunday morning at 11 o'clock and on the following Tuesday, June 19, the Sunday school picnic will be held, presumably at Hanby Ford's swimming pool.

Entertained At Picnic.

Mesdames Wright and Jones entertained the C. S. S. A. at an outdoor luncheon Thursday under the fine fir trees on the Van Vleet ranch. It was a perfect day, after the rains and with so delightful a setting every one enjoyed the day to the utmost in needlework and visiting. The table was attractively decorated in pink and lavender. Covers were laid for 23.

To Aid At Camp.

Mrs. T. Gullickson will go to Anderson Valley this week to assist in the management of a camp near Philo where 25 undernourished little ones will enjoy an outing of six weeks under the supervision of the county nurse, Mrs. Kathryn Brown.

City Firemen Called.

Arthur Totten was a recent guest in the E. Jones home. Mr. Totten is from Los Angeles and is a member of the fire department in that city.

Is In The South.

E. Jones was called to Los Angeles on business, leaving Wednesday for the south. He was to be away a week or 10 days.

Killed A Panther.

Duncan Montgomery while ranging over the hills near San Hedron, killed a young panther recently.

Norman Burkheim, of San Francisco, passed the week-end with his parents, Mr. and Mrs. L. Burkheim.

Pat Lewis plans to go to Monterey Presidio camp for the summer.

Mrs. Mary J. Goudge entertained at a four o'clock dinner Sunday afternoon in honor of Harry Reilly. Leroy and Tom Jameson, Jr., Harry Mercer, Fred Goudge and Clarence Bernhard were invited guests.

Retain Entire Faculty.

It has been the pleasure of the school board to announce the present teachers have all been re-hired for the coming year. They are T. S. Van Vleet, principal, Harry Reilly, Lillian Yandle and Miss Florence Ganter.

Meeting Old Friends.

G. W. Luttrell, former principal of Redwood Valley school, was calling on friends in the valley over the week-end. Mr. Luttrell since his departure from the valley has been working in Siskiyou county. For a time he was bookkeeper for a government camp and also was employed in the assessor's office at Yreka. He has accepted a school in Siskiyou county for the coming year.

Hallie Case, of Willits, was in town the first of the week.

Would Limit Taking Of Abalones To 5

Reduction of the abalone limit from 10 to five, with a provision no one without a fishing license be allowed to take abalones, was recommended by the board of directors of the Sonoma Sportsmen's Club. Action by the board followed reports 60 and 70 abalones have been taken by a single family in one day, with each child permitted to have a limit of 10 in its possession. This would be prohibited if it were necessary for each person taking abalones to have a license, the directors pointed out.

GO TO ST. HELENA

W. G. Cox, accompanied by Miss Theresa Kennelly and Mrs. Helena Cox, drove to St .Helena Sunday and returned later in the evening. Mrs. Cox plans remaining in St. Helena a week or longer, visiting her sister, Miss Kennelly, the latter having been here seevral days, resting following having suffered a sprained ankle some time ago.

WENT FOR CARS

W. G. Cox was in San Francisco last week and brought up with him a number of Dodge Bros. automobiles and trucks. Mrs. Cox, Miss Martha Hansen and Mrs. Helen Lawrence went with Mr. Cox to the city and the ladies each drove home with a car, which later was distributed to purchasers hereabouts.

A LOVELY FLOWER

An object which is attracting the attention and winning the admiration of Ukiah flower lovers is the native leopard lily now blooming at the home of Mrs. Olive Todd on North State street. The flower stalk is nearly nine feet tall and bears a score of buds and blooms.

Personal Mention

Mr. and Mrs. Ed. Ryan, of Round Valley, motored down from Covelo the first of the week on a supply-buying expedition.

Attorney J. M. Mannon, Jr., brother of C. M .Mannon, tarried in town a short time last week while enroute to Benbow from San Francisco.

P. L. Hall, Willits rancher, whose residence in the Little Lake Valley runs back some 68 years, was a countyseat caller Monday afternoon.

Jack Crawford was at home Sunday last to visit his parents and returned the same evening to his position in the Golden Gate Bridge offices in San Francisco.

Mr. and Mrs. Emerson W. Gould, who formerly owned the fine property on the hill above Romer Vista ranch, are in the city, coming to Ukiah to pass a few days with friends here from their Brookings, Oregon home.

TO VACATION HERE

Miss Florence Owens, who makes her home with her aunt, Mrs. Ella McKinley, in Ukiah, has closed her school in Bennett Valley and returned to town for the summer vacation.

WERE IN SONOMA

Mr. and Mrs. Joseph Figone passed the week-end in Santa Rosa where they were guests of Mrs. Figone's mother, Mrs. Adele Laporl.

SNAKE BIT DOG

A pet dog belonging to Miss Wanda Burke was bitten in the face by a rattlesnake on the range in Bell Valley. Mrs. W. P. Burke heard the dog cry and examined it. Finding what had happened, Mrs. Burke telephoned to Ukiah and medicine was sent to the ranch from here and the animal saved.

AT THE PALACE

The following county residents are registered at The Palace Hotel: C. E. Gordon, Point Arena; Carl Johnson, Fort Bragg; F. E. Wooley, Covelo; Mr. and Mrs. F. C. Ogle, Willits; Geo. H. Ells, Covelo.

Press Want Ads are sure to bring satisfactory results.

Phone 59-J North State St.
SEQUOIA HOTEL
AL McCABE, Prop.
First-Class Furnished Rooms
Hot and Cold Water in Rooms
75c and $1.00
UKIAH, CALIFORNIA

State Law Now Makes Auto Insurance Virtually Compulsory
Don't take a chance when the FARMERS EXCHANGE will insure you at actual cost if you are eligible.
C. N. SNYDER REALTY CO.

O'CONNOR FURNITURE CO.
511-515 FIFTH STREET, SANTA ROSA
Arrangements have been made to have our Interior Decorator in Ukiah at regular intervals with complete sample lines covering the latest and most up-to-date home furnishings.
ESTIMATES GLADLY SUBMITTED. FOR APPOINTMENT ADDRESS BOX 429
Remember it costs no more to have your home correctly furnished
Convenient Credit

CHEVROLET
ANNOUNCES SUBSTANTIAL
PRICE REDUCTIONS
On all models of
Chevrolet passenger cars and trucks
Reductions amount to as much as $50 on some models

CHEVROLET Chevrolet's reduced prices reflect the record-breaking demand that, month after month, is keeping Chevrolet first in sales. In offering these exceptional values, Chevrolet hopes to maintain, during the balance of the year, the high level of employment so necessary to the general program of recovery.

Chevrolet is particularly glad to make this announcement when you can see and judge the Chevrolet at the National Exhibits of General Motors Products. Make it a point to look over these cars. Compare its modern features and new low prices with those of any other low-priced car. Then you will know even more surely than before why we say, "Drive the Chevrolet only 5 miles and you'll never be satisfied with any other low-priced car.'

CHEVROLET MOTOR COMPANY, DETROIT, MICHIGAN

NEW REDUCED PRICES EFFECTIVE TODAY

	New Reduced List Prices	Amount of Reduction
STANDARD MODELS		
Sport Roadster	$465	$25
Coach	495	25
Coupe	485	25
MASTER MODELS		
Sport Roadster	540	35
Coach	580	35
Town Sedan	615	30
Sedan	640	35
Coupe	560	35
Sport Coupe	600	35
Sedan Delivery	600	45
COMMERCIAL CARS		
Commercial Chassis	355	30
Utility Long Chassis	515	50
Dual Long Chassis	535	50
Utility Chassis and Cab	575	50
Dual Chassis and Cab	595	50
Utility Long Chassis and Cab	605	50
Dual Long Chassis and Cab	625	50
Commercial Panel	575	35
Special Commercial Panel	595	35
Utility Panel	750	50
Dual Cab and Stake Body	680	50
Dual Long Cab and Stake Body	740	50

Above are list prices of passenger cars at Flint, Mich. With bumpers, spare tire and tire lock, the list price of Standard Models is $18 additional; Master Models $20 additional. List prices of commercial cars quoted are f.o.b. Flint, Mich. Special equipment extra. Prices subject to change without notice. Compare Chevrolet's low delivered prices and easy G.M.A.C. terms. A General Motors Value.

CHEVROLET NOW LEADS IN VALUE BY A WIDER MARGIN THAN EVER

Vevoda Motor Sales Co.
DEALERS
NORTH SCHOOL STREET, UKIAH

GRADUATION

What will he do with his first pay check?

What this graduate does with the money from his job will be a good indication of the success he will probably receive.

James J. Hill, famous railroad builder said: "If you want to know whether you are destined to be a success or failure in life, you can easily find out. The test is simple and it is infallible. Are you able to save money? If not, drop out. You will lose. You may think not, but you will lose, as sure as you live. The seed of success is not in you."

With your first money—open a savings account. Resolve to add to it regularly—no matter how small the amount at first. In time you will acquire one of the best habits it is possible for you to form—the *habit* of saving money!

SAVINGS BANK
of Mendocino County
UKIAH — HOPLAND
Bank with us *Grow with us*
MEMBER FEDERAL DEPOSIT INSURANCE FUND

CHAS. SWANFELT
Carpenter and Builder
Phone 614 Ukiah, California

Downtown San Francisco
HOTEL LARNE
210 Ellis Street
$1.50—$2.00—$2.50 per day
SPECIAL WEEKLY RATES TO VALLEY GUESTS
Larne Restaurant in Connection

FLOWERS
for all OCCASIONS
Ukiah Floral Nursery
Greenhouse No. State St.

TRUE CALIFORNIA HOSPITALITY for CALIFORNIANS

Fresh from the decorator's touch— The house is yours: Cordial, old-time California friendliness greets you. Since my return, the Hotel Manx gleams with freshness. Nearly all rooms redecorated, refurnished, and the latest styles in colored tiled bath and shower. Circulating Ice Water, Dining Room and Coffee Shop in connection. Garage Service.
MEET ME AT THE MANX!
Harvey M. Toy
Managing Owner, Chairman California Highway Commission under Gov. Friend W. Richardson.

New Deal Rates
Detached bath—Single $1.50-$2.00
Detached bath—Double, $2.00-$2.50
With bath — Single $2.00-$2.50-$3.00
With bath — Double $3.00-$3.50-$4.00

HOTEL MANX
POWELL at O'FARRELL · SAN FRANCISCO